

AMBIT LAND SURVEYING
8120-312th Avenue
Wheatland, WI. 53105-8934
Licensed Professionals in
both Illinois & Wisconsin

PLAT OF SURVEY
OF

PHONE: 262-537-4874
FAX: 262-537-4221
EMAIL: ambit@tds.net

Lots 52 and 54 of SHORE HAVEN, a subdivision located in Government Lot 2
in the Northeast Quarter of Section 18, Town 1 North, Range 17 East of
the 4th Principal Meridian, Town of Linn, Walworth county, Wisconsin.

Parcel Identification Number: ISA 00051

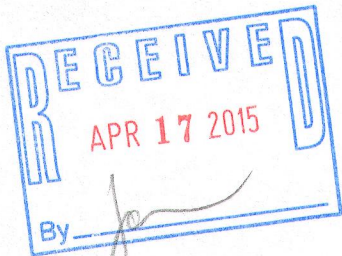
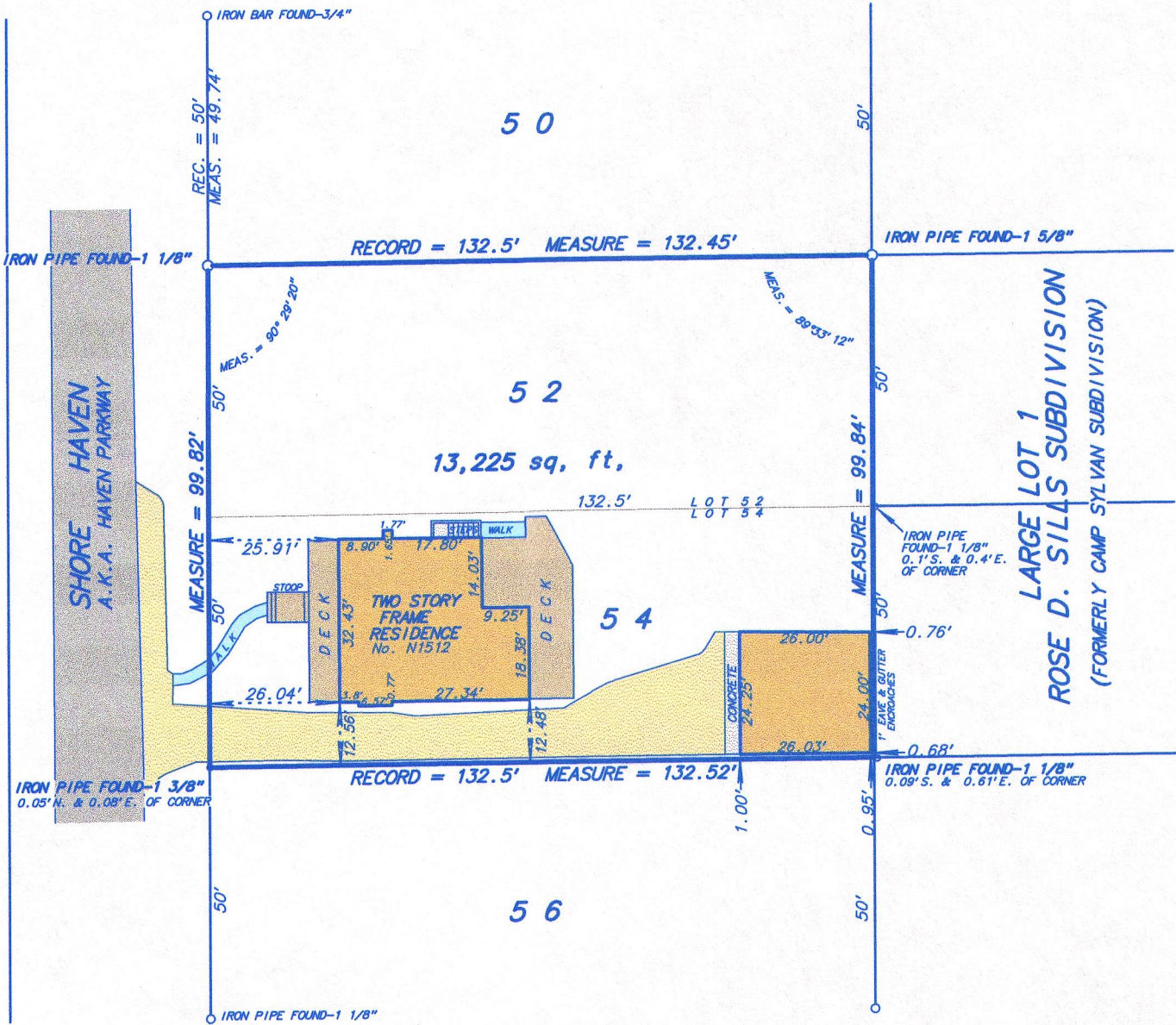

OFFICE COPY



NOT TO SCALE

SCALE: 1 inch = 30 feet
ORDERED BY: Jean Herigodt Mainz
JOB NO.: 14133

Fieldwork completed on and date of certification: October 20, 2014

I hereby certify that I have surveyed the above described property and the above plat is a true representation thereof and shows the size and location of the property, its exterior boundaries, the location and dimensions of all visible structures thereon, boundary fences, apparent easements and roadways and visible encroachments, if any.

This survey is made for the exclusive use of the present owners of the property, and also those who purchase, mortgage or guarantee the title thereto within ONE YEAR from the date hereof.

Dated at Bassett, Wisconsin this _____ day of _____ 2014.

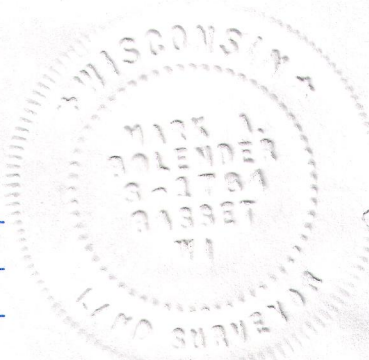

Mark A. Bolender
Mark A. Bolender
Wisconsin Professional Land Surveyor 1784

ISA-51 117-3776